Լոյս
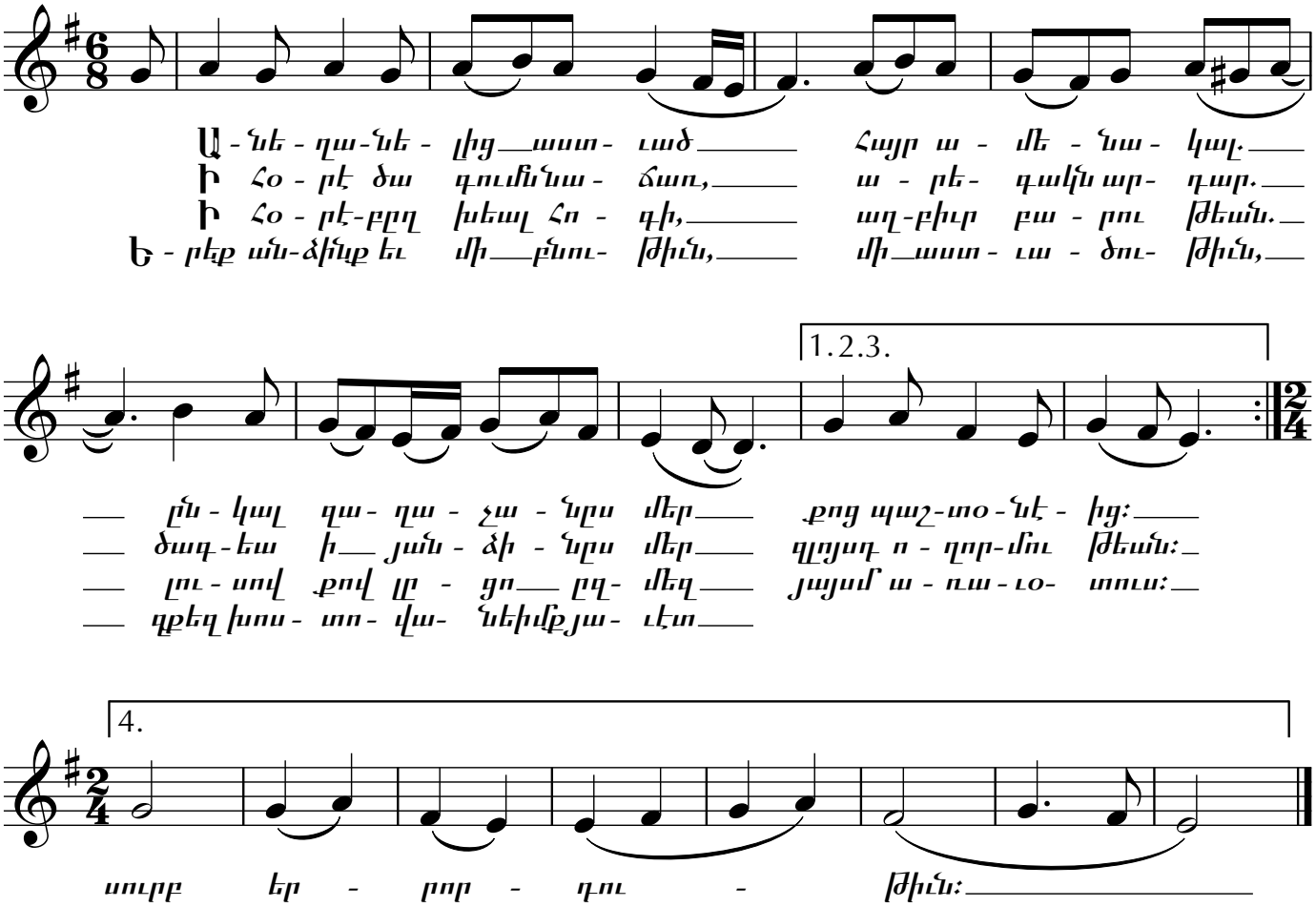
Յորդորակ