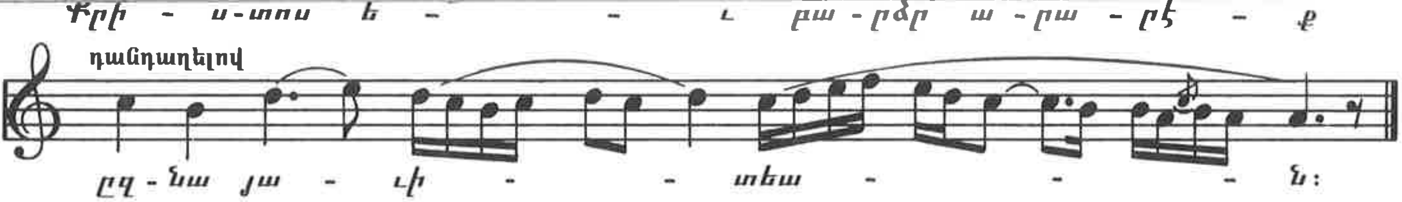

ՄԵԾԱՑՈՒՍՑԷ ԲԶ

Սուրբ եւ Աստուածածին. . .(Տես էջ **14**)

ՈՂՈՐՄԵԱ ԲԶ

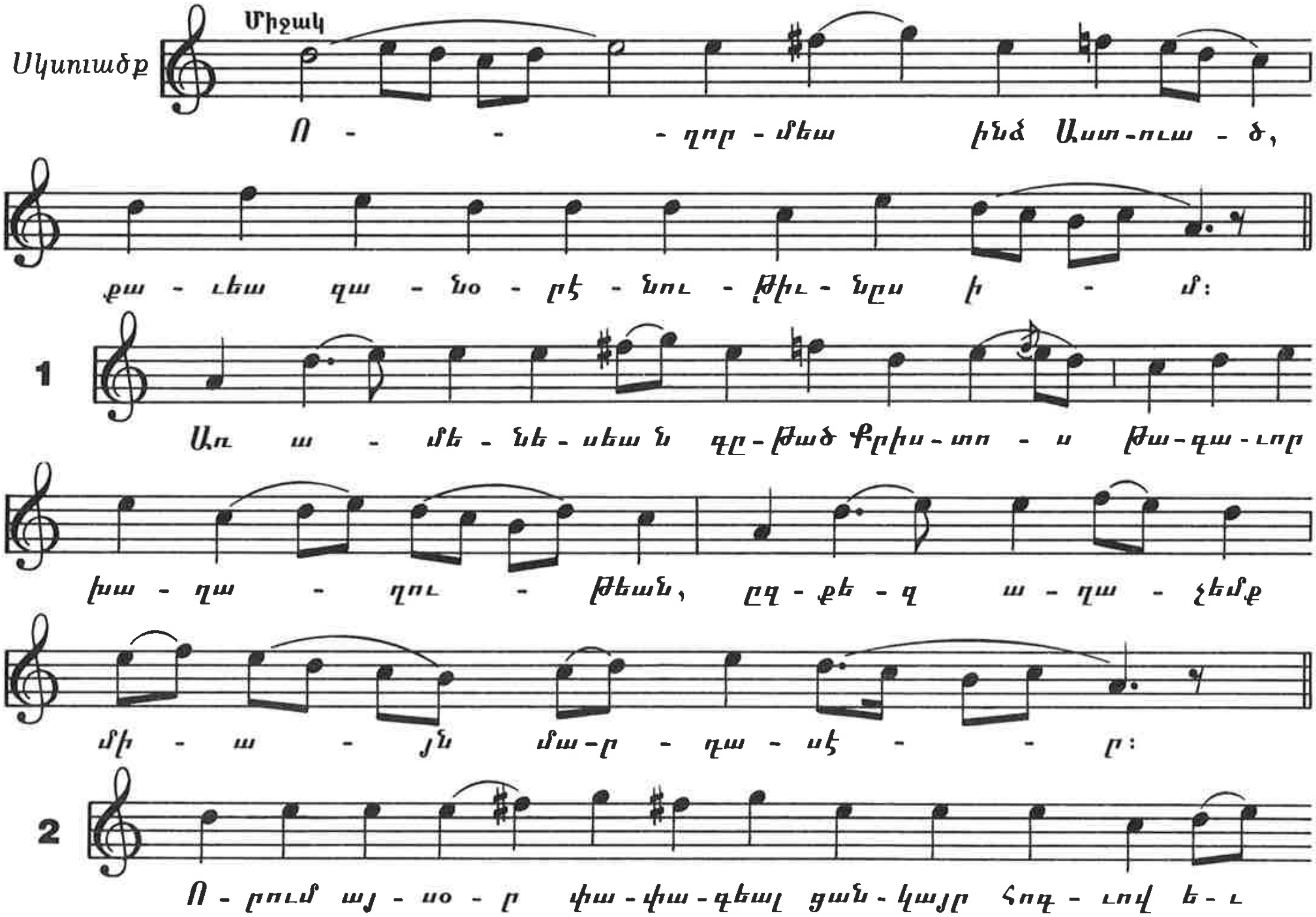

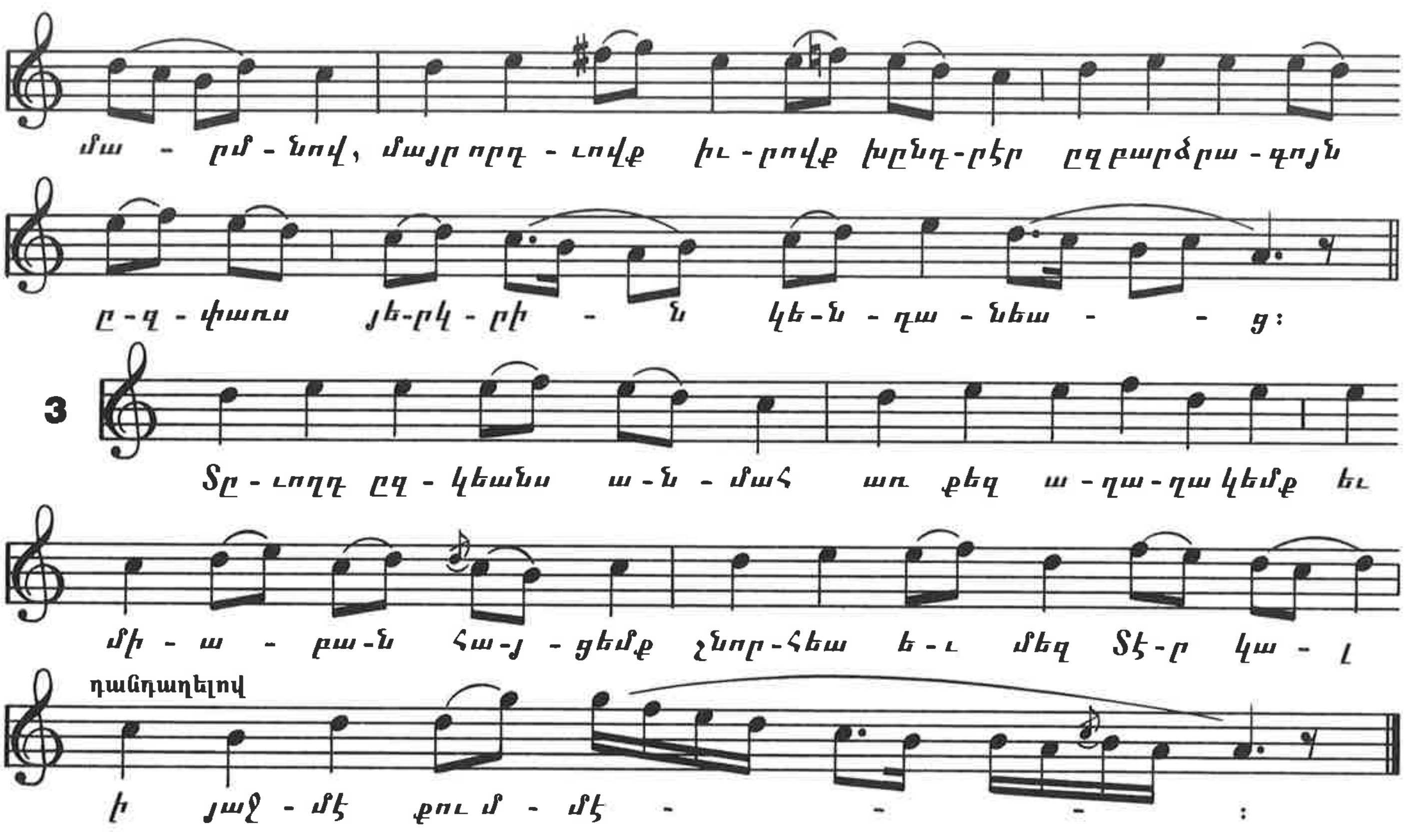
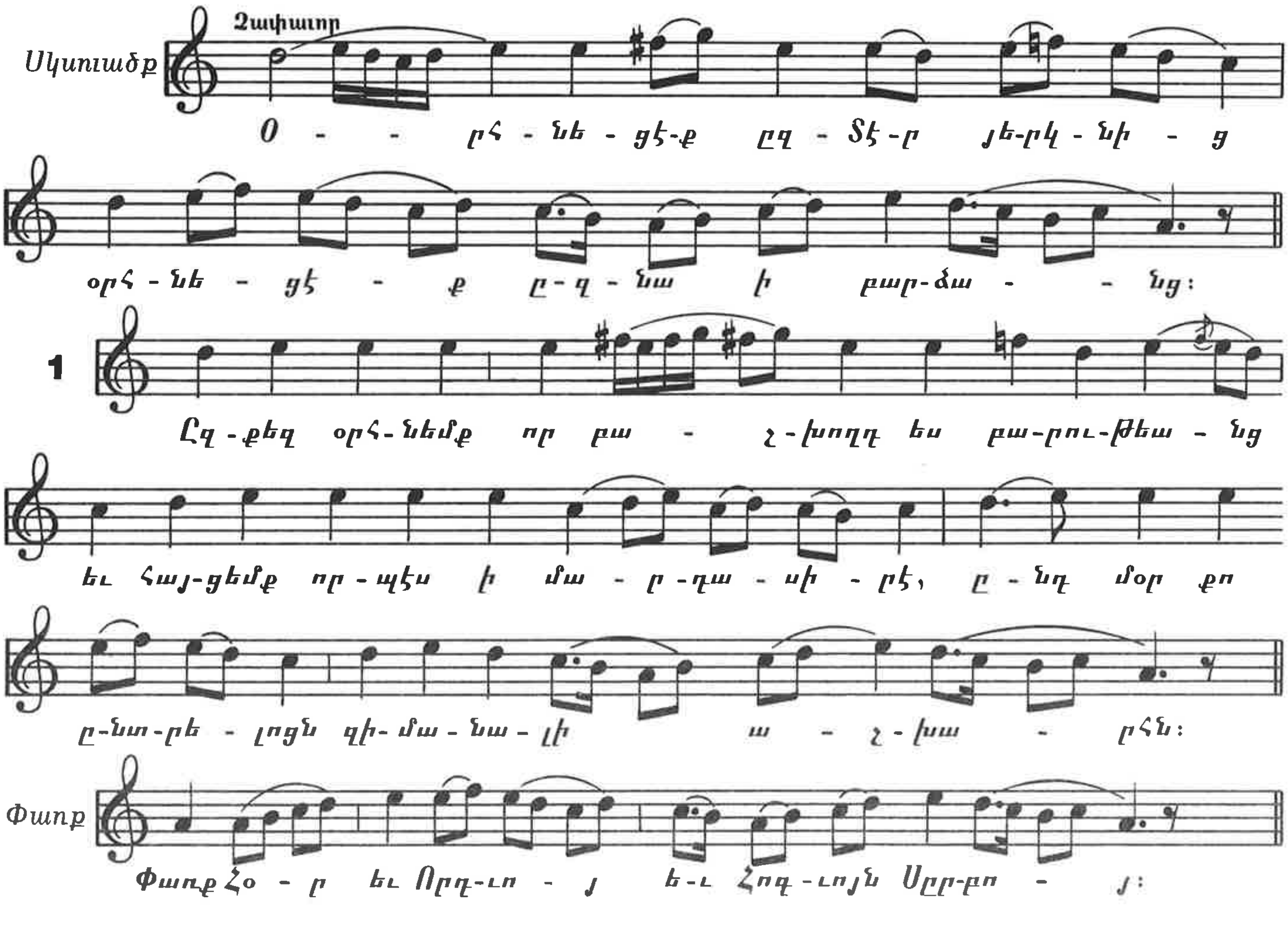
ՏԷՐ ՅԵՐԿՆԻՑ ԲՋ