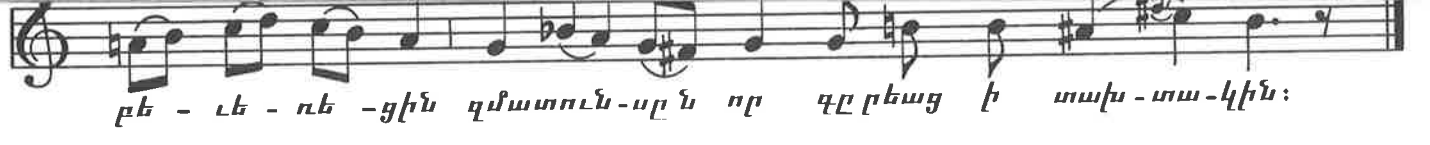

ՍԱՂՄՈՍ

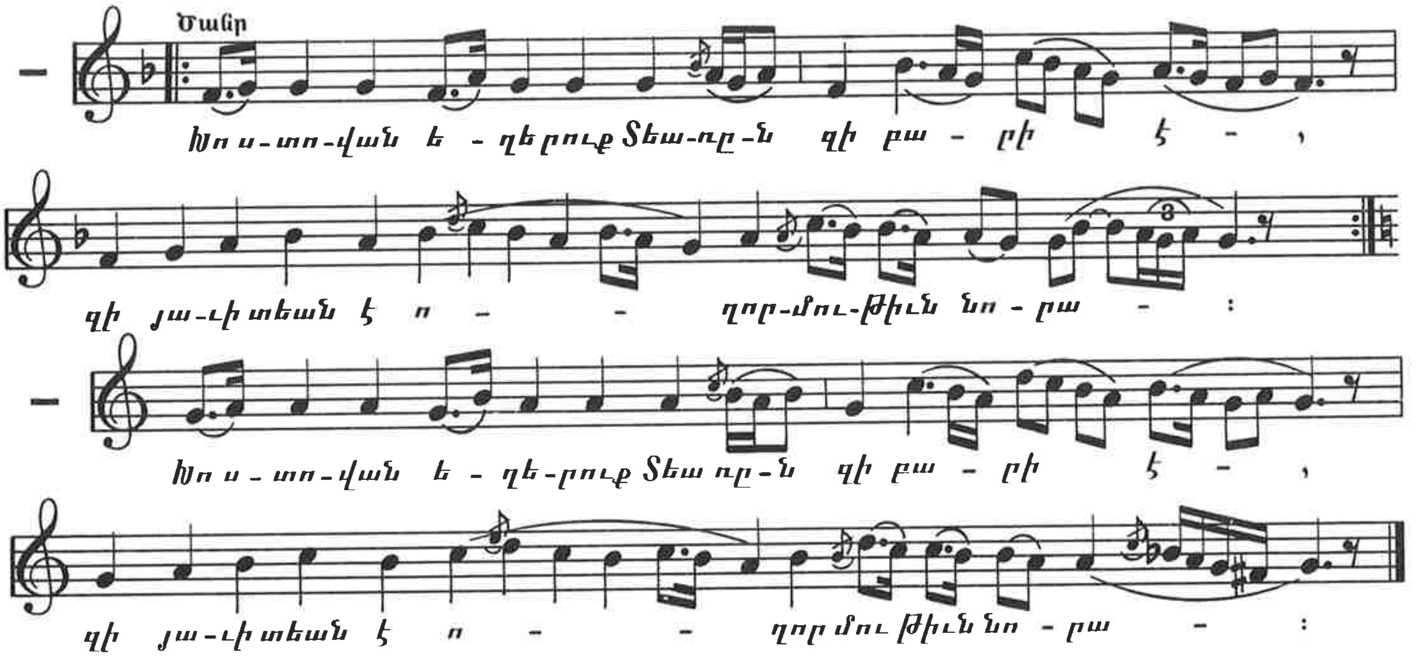
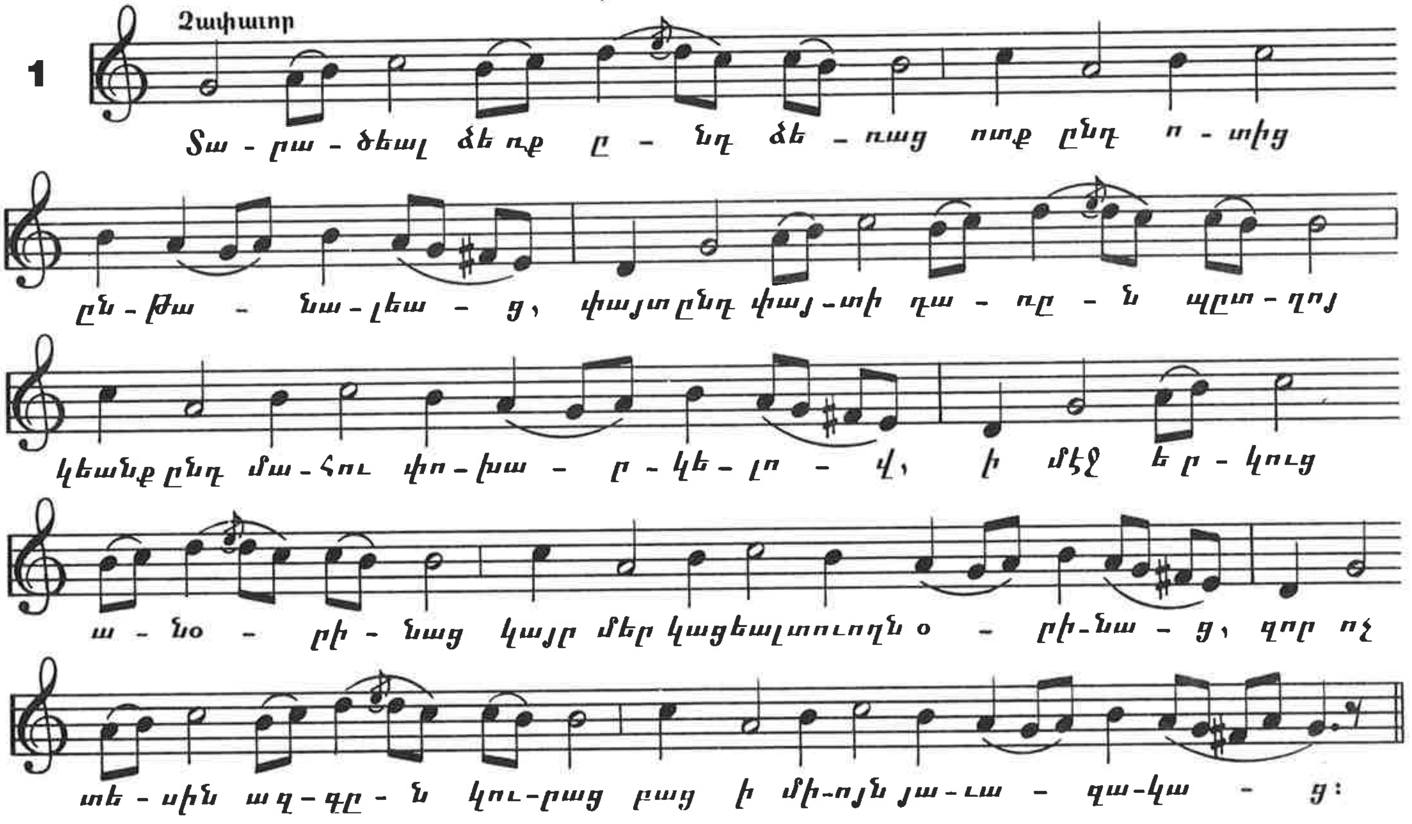
ԵՐԳ
(ՏԱՐԱԾԵԱԼ)
(Ա. ՏԱՐԲԵՐԱԿ)